# Spooky

*Jerky*
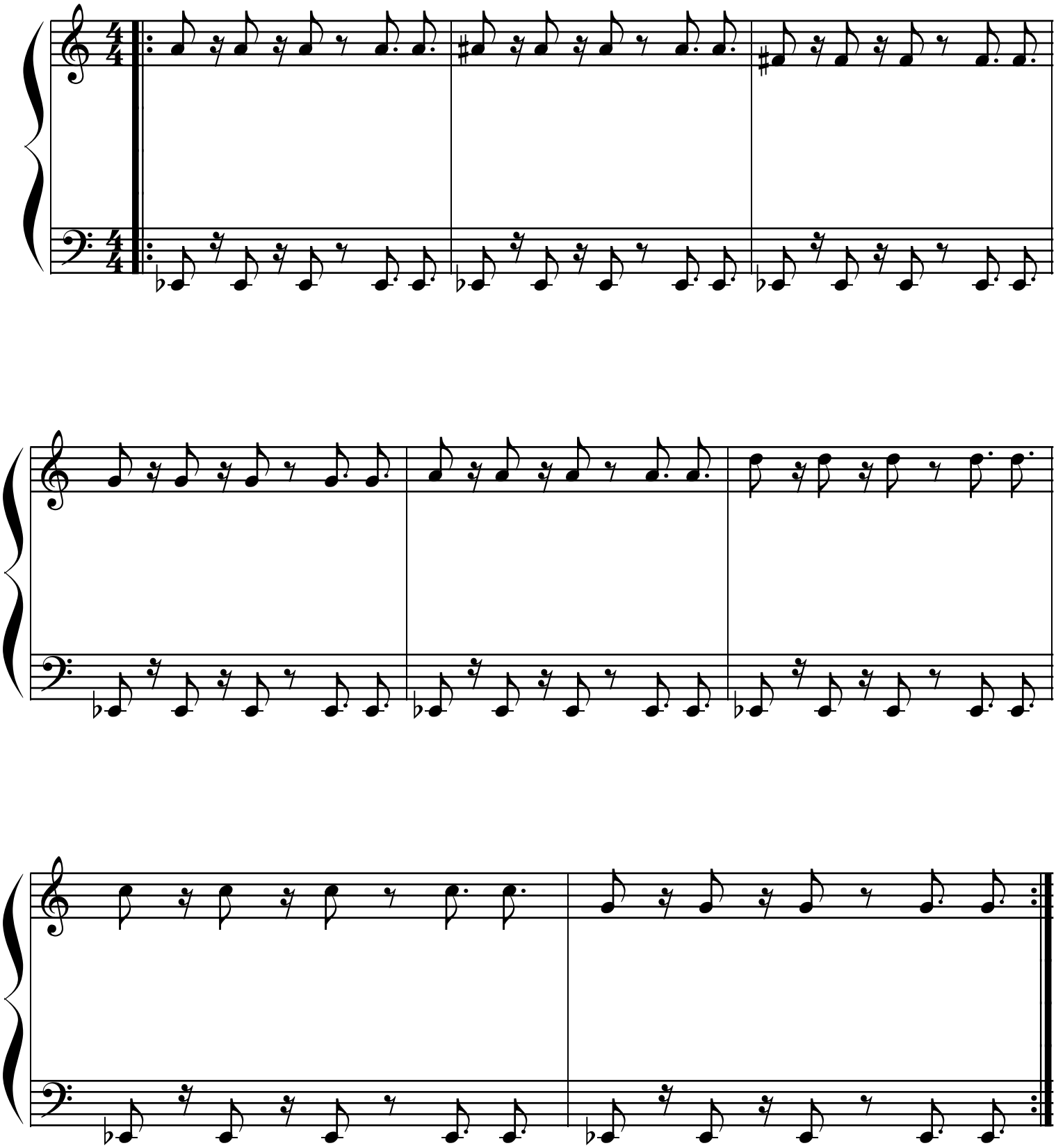
Matt Cavin